

NO FEES PER
GOVERNMENT CODE 6103

WHEN RECORDED MAIL TO:

Local Agency Formation Commission

of Monterey County

P.O. Box 1369

Salinas, CA 93902

Stephen L. Vagnini
Monterey County Recorder
Recorded at the request of
Filer

RANJELIQUE
12/03/2013
9:42:06

DOCUMENT: **2013073084**

Titles: 1/ Pages: 6

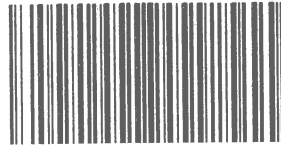

Fees.....

Taxes....

Other... 2.00

AMT PAID \$2.00

THIS SPACE FOR RECORDER'S USE ONLY

TITLE OF DOCUMENT:

CERTIFICATE OF COMPLETION

YANKS AIR MUSEUM REORGANIZATION
(LAFCO File No. 13-03)

This document supersedes Document #2013071338.

Assessor's Parcel Numbers (APNs): 111-012-017, -018, 019, AND -020

- e. The applicant City's indemnification of LAFCO for any court costs and attorneys' fees that may be required by a court to pay as a result of such action (see Section 26, below);
 - f. Inclusion of 101 freeway right-of-way adjacent to the site's west boundary in the annexation map and accompanying text;
 - g. Execution of a written City/County agreement confirming that the City will assume all condition compliance and environmental mitigation monitoring and reporting program (MMRP) rights and obligations of the County with respect to any approvals that have been granted, and
 - h. Developer's provision of written evidence of having reached agreement with the Chief of the Greenfield Fire Protection District as to the implementation of the project's existing fire protection-related and emergency medical services-related commitments, as established in the Final EIR mitigation measures and in a July 2001 Memorandum of Agreement between the City of Greenfield and the developer.
7. The resolution of the Formation Commission per California Government Code 56000 et seq., ordering this change of organization/reorganization was adopted by Resolution No. 13-15 on **September 5, 2013**, by the Local Agency Formation Commission of Monterey County.
8. The effective date of this reorganization is the date upon which the developer provides written evidence of having reached agreement with the Fire Protection District pursuant to Section 6.h, above.

I hereby certify that I have examined LAFCO Resolution No. 13-15 including any terms and conditions, and the map and legal description, and have found these documents to be in compliance.

Dated: December 3, 2013



Kate McKenna, AICP, Executive Officer

Approved as to Form:

By: 

Leslie J. Girard
LAFCO General Counsel

EXHIBIT A

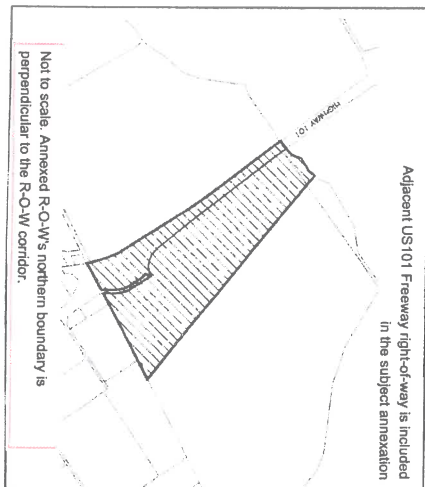
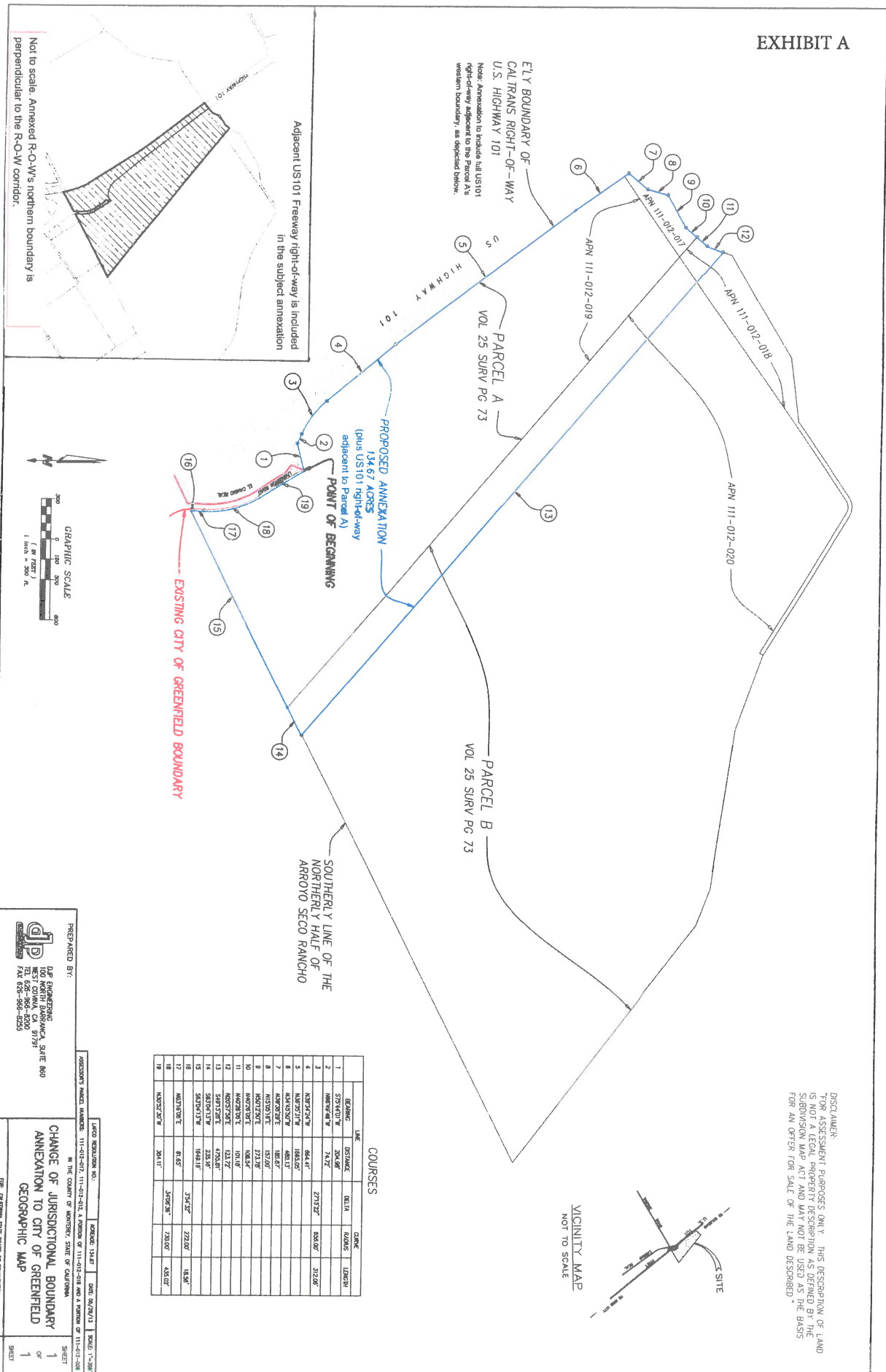

COURSES

LINE	BEARING	DISTANCE	DELTA	BOUNS	LENGTH
1	S75°40'11"W	204.61'			
2	N89°54'01"W	74.72'	273°52'	606.04'	372.68'
3	N43°24'11"W	664.41'			
4	N43°24'11"W	460.11'			
5	N43°24'11"W	182.67'			
6	N43°24'11"W	182.67'			
7	N43°24'11"W	182.67'			
8	N43°24'11"W	272.19'			
9	N43°24'11"W	182.67'			
10	N43°24'11"W	182.67'			
11	N43°24'11"W	182.67'			
12	N43°24'11"W	182.67'			
13	S49°12'02"W	476.64'			
14	S49°12'02"W	235.16'			
15	S49°12'02"W	184.16'			
16	N02°30'12"E	334.02'	272.60'		18.42'
17	N02°30'12"E	81.62'	349.96'	720.00'	436.02'
18	N02°30'12"E	384.11'			



DISCLAIMER:
 FOR ASSESSMENT PURPOSES ONLY. THIS DESCRIPTION OF LAND IS NOT A LEGAL PROPERTY DESCRIPTION AS DEFINED BY THE SUBDIVISION MAP ACT AND MAY NOT BE USED AS THE BASIS FOR AN OFFER FOR SALE OF THE LAND DESCRIBED.

PREPARED BY:
DP ENGINEERING
 100 NORTH BARRONIA, SUITE 660
 WEST COVINA, CA 91791
 TEL: 626-966-8255
 FAX: 626-966-8255

ASSISTANT MAPLE NUMBER: 111-012-017, 111-012-018, 111-012-019, 111-012-020, 111-012-021 AND A PORTION OF 111-012-008
 IN THE COUNTY OF MONTGOMERY, STATE OF CALIFORNIA

LEAD RECORDATION NO.: AGENCE 18487 DATE: 06/27/13 SCALE: 1"=300'

CHANGE OF JURISDICTIONAL BOUNDARY ANNEXATION TO CITY OF GREENFIELD GEOGRAPHIC MAP

THE CALIFORNIA STATE BOARD OF EQUALIZATION

SHEET 1 OF 1 SHEET 0007

**ANNEXATION TO THE CITY OF GREENFIELD
PORTIONS OF THE NORTHERN HALF OF THE "ARROYO SECO RANCHO"
MONTEREY COUNTY, CALIFORNIA**

GEOGRAPHIC DESCRIPTION

PARCEL A AND A PORTION OF PARCEL B, AS SHOWN ON THAT CERTAIN MAP FILED FOR RECORD JUNE 27, 2002 IN VOLUME 25 OF SURVEYS, AT PAGE 73, FILED IN THE OFFICE OF THE COUNTY RECORDER, COUNTY OF MONTEREY, STATE OF CALIFORNIA, DESCRIBED AS FOLLOWS:

BEGINNING AT A POINT ON THE EXISTING CORPORATE CITY LIMIT LINE OF THE CITY OF GREENFIELD, SAID POINT ALSO BEING THE INTERSECTION OF THE EASTERLY SIDELINE OF STATE HIGHWAY 101 AND THE EASTERLY SIDELINE OF LIVINGSTON ROAD, SAID POINT ALSO BEING THE NORTHERLY TERMINUS OF THAT CERTAIN COURSE HAVING A BEARING OF NORTH 30° 53' 33 WEST, AS DESCRIBED IN THAT LOCAL AGENCY FORMATION COMMISSION OF MONTEREY CERTIFICATE OF COMPLETION, RECORDED ON JULY 23, 1997 IN REEL 3547, OFFICIAL RECORDS AT PAGES 1032 THROUGH 1040, INCLUSIVE, IN THE OFFICE OF THE MONTEREY COUNTY RECORDER;

THENCE ALONG THE BOUNDARY OF SAID PARCEL A, **(1)** SOUTH 75° 44' 01" WEST 204.98 FEET;

THENCE, **(2)** NORTH 66° 49' 46" WEST 74.72 FEET;

THENCE, **(3)** ALONG A TANGENT CURVE TO THE RIGHT HAVING A RADIUS OF 656.00 FEET, A CENTRAL ANGLE OF 27° 15' 22", AN ARC DISTANCE OF 312.06 FEET;

THENCE, **(4)** NORTH 39° 34' 24" WEST 664.41 FEET;

THENCE, **(5)** NORTH 36° 35' 31" WEST 1665.05 FEET;

THENCE, **(6)** NORTH 34° 45' 50" WEST 480.13 FEET;

THENCE, **(7)** NORTH 39° 38' 29" EAST 185.87 FEET;

THENCE, **(8)** NORTH 15° 05' 18" EAST 157.00 FEET;

THENCE, **(9)** NORTH 50° 12' 50" EAST 273.78 FEET;

THENCE, **(10)** NORTH 40° 26' 06" EAST 108.54 FEET;

THENCE LEAVING THE BOUNDARY OF SAID PARCEL A AND ALONG THE NORTHERLY BOUNDARY OF SAID PARCEL B, **(11)** NORTH 40° 26' 06" EAST 101.18 FEET;

THENCE, **(12)** NORTH 20° 57' 58" EAST 123.72 FEET;

THENCE, LEAVING THE NORTHERLY BOUNDARY OF SAID PARCEL B, **(13)** SOUTH 49° 13' 28" EAST 4755.81 FEET TO A POINT IN THE SOUTHEASTERLY BOUNDARY OF SAID PARCEL B;

THENCE, ALONG THE SOUTHEASTERLY BOUNDARY OF SAID PARCEL B, **(14)** SOUTH 63° 04' 13" WEST 235.16 FEET;

THENCE, LEAVING THE SOUTHEASTERLY BOUNDARY OF SAID PARCEL B AND ALONG THE BOUNDARY OF SAID PARCEL A, **(15)** SOUTH 63° 04' 13" WEST 1649.16 FEET TO A POINT ON SAID EXISTING CORPORATE CITY LIMIT LINE;

THENCE, ALONG SAID CORPORATE CITY LIMIT LINE, (16) ALONG A NON-TANGENT CURVE TO THE RIGHT HAVING A RADIUS OF 272.00 FEET, A CENTRAL ANGLE OF 3° 54' 32", AN ARC DISTANCE OF 18.56 FEET, A RADIAL LINE TO POINT OF CURVATURE HAVING A BEARING OF SOUTH 89° 21' 34" WEST;

THENCE, (17) NORTH 03° 16' 06" EAST 81.65 FEET;

THENCE, (18) ALONG A TANGENT CURVE TO THE LEFT HAVING A RADIUS OF 730.00 FEET, A CENTRAL ANGLE OF 34° 08' 36", AN ARC DISTANCE OF 435.02 FEET;

THENCE, (19) NORTH 30° 52' 30" WEST 384.11 FEET TO THE **POINT OF BEGINNING** AND CONTAINING AN AREA OF 134.67 ACRES, MORE OR LESS.

For assessment purposes only. This description of land is not a legal property description as defined in the Subdivision Map Act and may not be used as a basis for an offer for sale of the land described.

IN ADDITION:

Proposed annexation to include the entire width of the US 101 Freeway right-of-way along the western boundary of the area described above, from the described area's northern boundary to the existing Greenfield city limit at Thorne Road.